

28659 1529-33 SPRINGFIELD AVE., MAPLEWOOD



Board of Realtors of the Oranges and Maplewood

Photo by George B. Biggs, Inc.

18,000

.....  
 28659 1529-33 Springfield Ave., Mplwd. \$18,000/4,500 1  
 Bet: Jacoby St. & Boyden Ave. F & C  
 Lot 100 x irreg. (see sketch) All Cash  
 Frame  
 1st-4-4 rms. and 1 bath  
 L.B: J.L.F. & Son SO 2-8400 2/24/53-Exp. 8/24/54  
 Owner: Charles F. & Christinia Hausmann, 1319 Springfield  
 Ave., Irvington ES 2-4715  
 Tenant: Fred Crosson, Rented @ \$26 mo-mo  
 1953 Assess: Land \$6,700 1953 Rate \$5.70  
 Bldg. 700 " Taxes \$421.80  
 See sketch for size of plot. Frontage on Springfield  
 Ave. to a depth of 100 ft. is in the business zone.  
 Also includes frontage of 50 ft., known at 23 Jacoby  
 St.

SEE ADDITIONAL INFORMATION

1529-33 Springfield Ave., Mplwd. 4 rms., 1 bath \$18,000/4,500

.....  
 28659 1529-33 Springfield Ave., Mplwd. \$18,000/4,500 1  
 ADDITIONAL INFORMATION

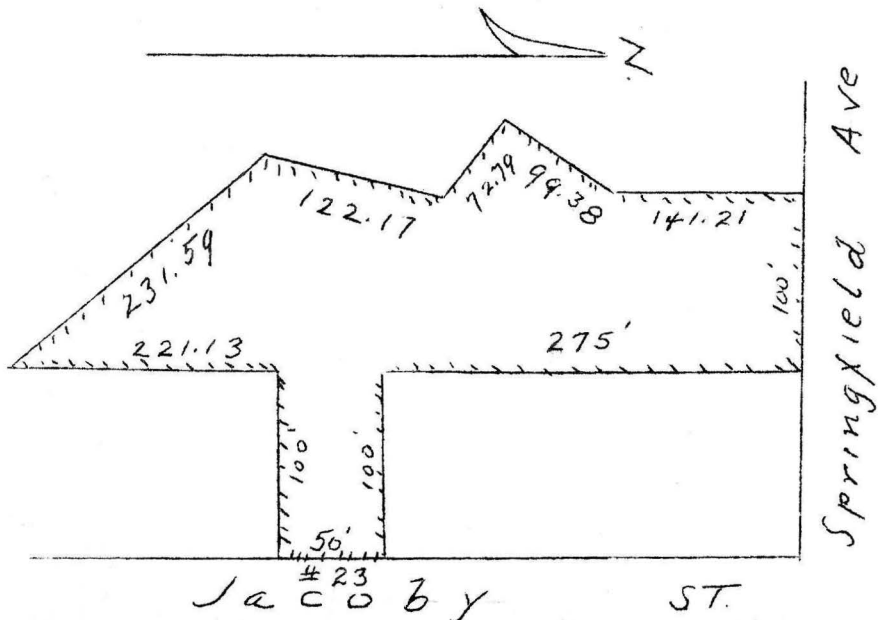

1529-33 Springfield Ave., Mplwd 4 rms., 1 bath \$18,000/4,500

#4056 5/7/54. Written red. to \$14500. Below App. price.

#4128--10/29/54 Sold & listed by Fiacre. Selling price \$13,000.

ADONIS 0000-0000

ADONIS 0000-0000

ADONIS 0000-0000

ADONIS 0000-0000

ADONIS 0000-0000